MINERVA PICTURES GROUP SRL
Via Marcella 4/6 – 00153 Rome RM – Italy
Ph: +39 06 84242430
Ph: +39 06 8558105

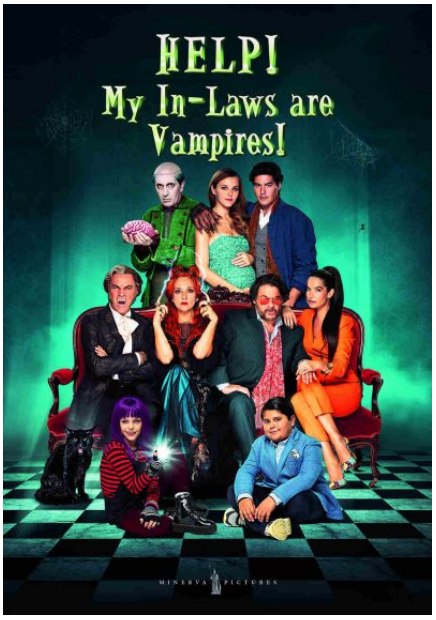

COMEDY, FAMILY

HELP! MY IN-LAWS ARE VAMPIRES!

Luna and Adalberto, a beautiful young couple, discover they are expecting a baby, so the time has come for Adalberto to introduce his girlfriend to his noble family, which he is hesitant about. Is it because he has a vampire father, a witch mother, a ghost grandmother and a zombie uncle?

ORIGINAL TITLE	UNA FAMIGLIA MOSTRUOSA
COUNTRY	Italy
PRODUCTION YEAR	2021
RUNNING TIME	90’ min.
DIRECTED BY	Volfango De Biasi
CAST	Cristiano Caccamo Massimo Ghini Paolo Calabresi Ilaria Spada Pasquale Petrolo Lucia Ocone Barbara Bouchet